

MAIN RESIDENCE - NORTH ELEVATION

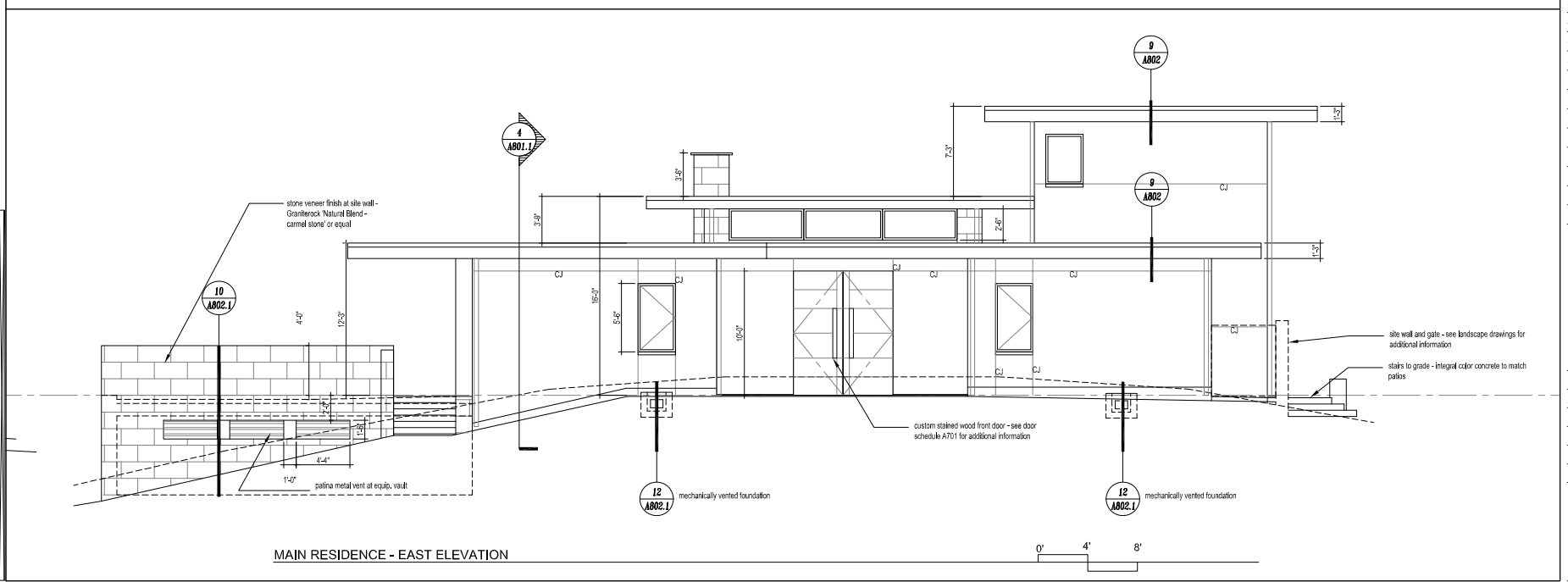

MAIN RESIDENCE - EAST ELEVATION

GREG KLEIN ARCHITECT
 2622 Lincoln Avenue
 Alameda, California 94501
 510-459-0239
 gregkleinarchitect@gmail.com



OWNERS:
 Brian and Loersine Hoekstra
 10040 E. Happy Valley Rd #2011
 Scottsdale, AZ 85255

© Greg Klein Architect 2020

Revisions	Date
Conceptual Design Review	01-02-19
Schematic Design Review	02-07-19
Schematic Design Review	02-16-19
Final Design Review	04-01-19
Monterey County Planning	04-30-19
Planning Res. 1	10-07-19
Building Permit Set	04-15-20

Hoekstra Residence
 LOT E-24
 92 Chamisal Pass
 Carmel, CA 93923
 APN: 239-162-007

Drawing Title
Main Residence North and East Elevations
 Scale 1/4"=1'-0"
 Drawn By
 Job Number 2018-08
 Drawing Number

A301



Revisions	Date
Conceptual Design Review	01-02-19
Schematic Design Review	02-07-19
Submittal Design Review	02-16-19
Final Design Review	04-01-19
Monterey County Planning	04-30-19
Planning Res. 1	16-07-19
Building Permit Set	04-15-20
Pricing Set	05-31-20
Permit revisions	07-03-20

**Hoekstra Residence
 LOT E-24**

92 Chamisal Pass
 Carmel, CA 93923

APN: 239-162-027

Drawing Title	
Main Residence South and West Elevations	
Scale: 1/4"=1'-0"	
Drawn By:	
Job Number:	2018-08
Drawing Number:	

A302

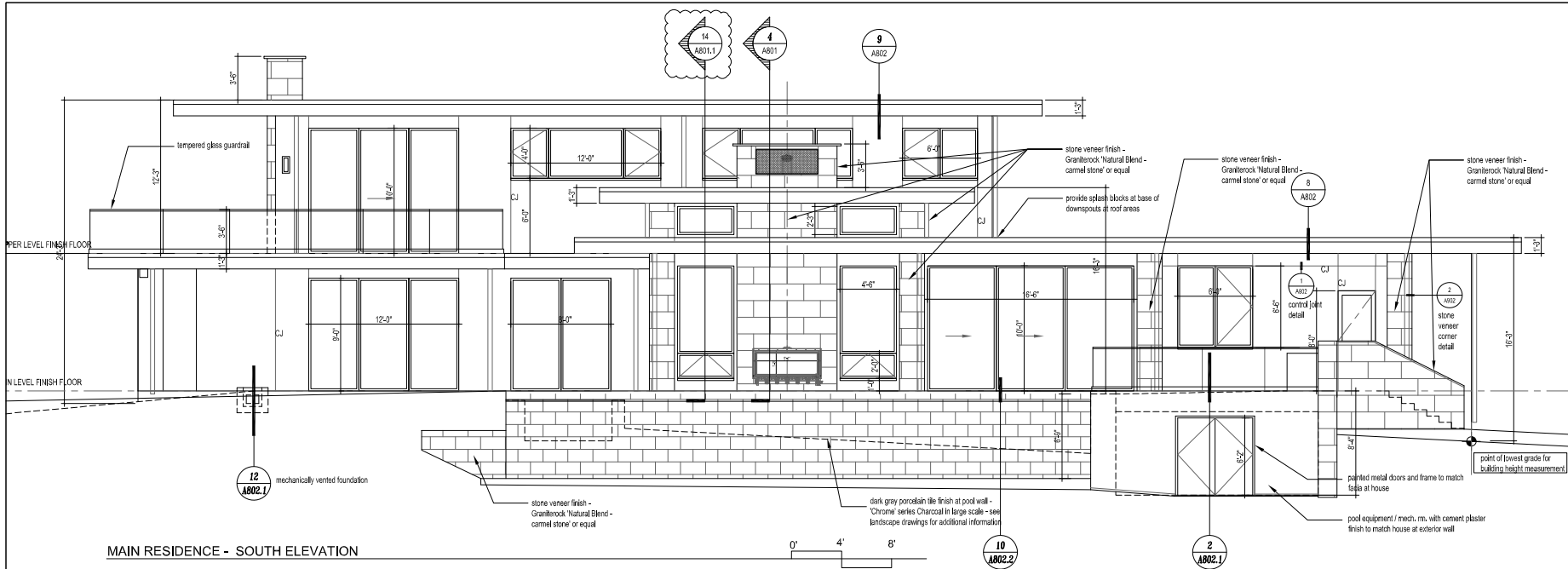

MAIN RESIDENCE - SOUTH ELEVATION

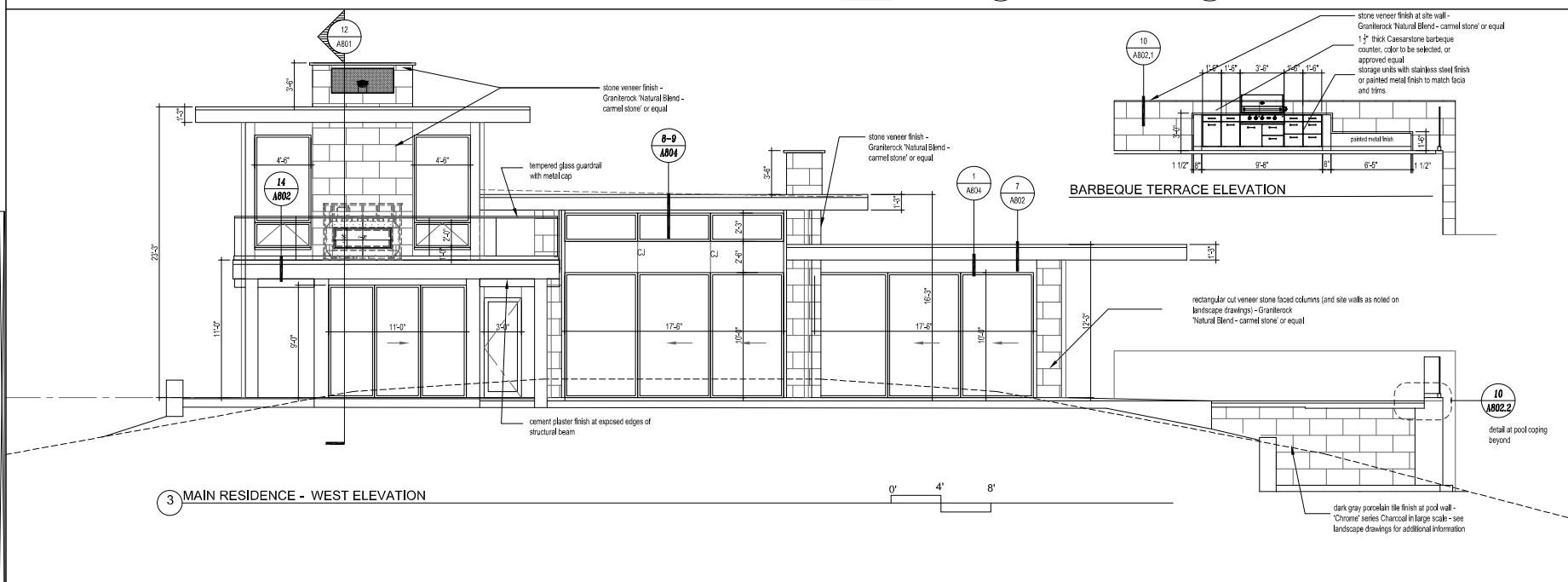

MAIN RESIDENCE - WEST ELEVATION

BARBEQUE TERRACE ELEVATION



© Greg Klein Architect 2020

Revisions	Date
Conceptual Design Review	01-02-19
Schematic Design Review	02-07-19
Schematic Design Review	02-16-19
Final Design Review	04-01-19
Monterey County Planning	04-30-19
Planning Res. 1	10-07-19
Building Permit Set	04-15-20

Hoekstra Residence
LOT E-24

92 Chamisal Pass
Carmel, CA 93923
APN 239-002-007

Drawing Title	Senior Unit Elevations
Scale	as noted
Drawn By	
Job Number	2018-08
Drawing Number	

A303

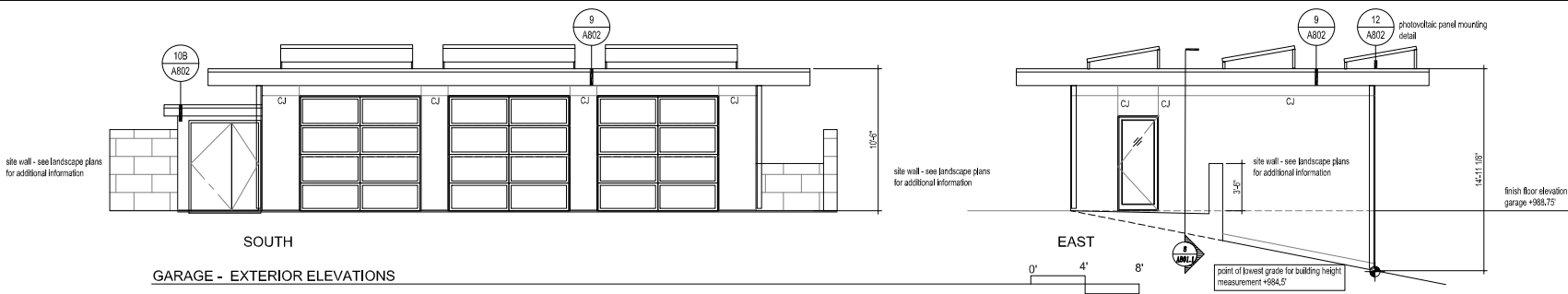
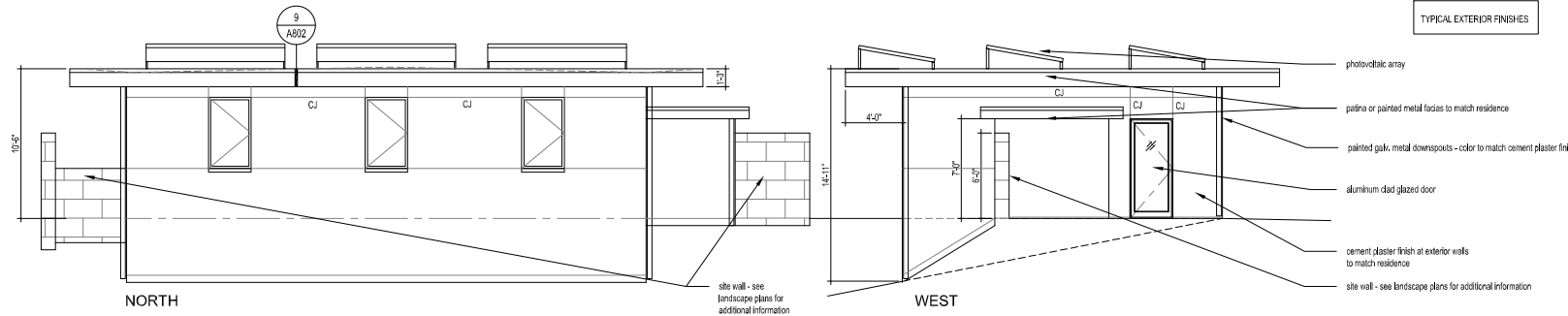
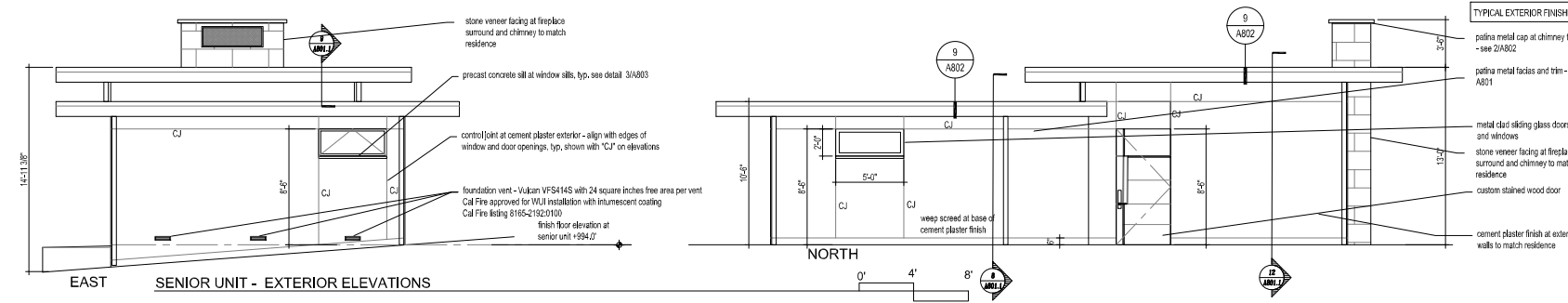
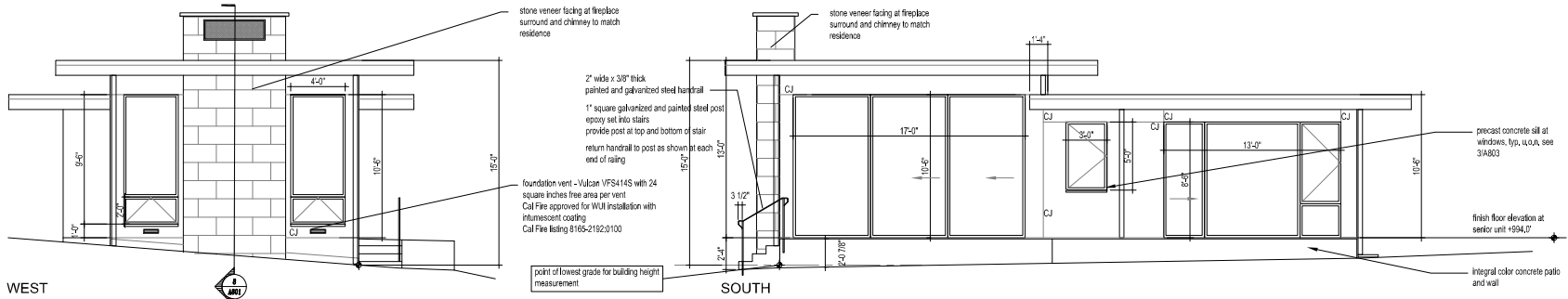

GARAGE - EXTERIOR ELEVATIONS

